Latest News

Sign up for St George's Weekly News Digest to keep up to date with all that's happening at St George's. Visit our website for more details and to sign up

www.stgeorgesmadrid.org

or speak to a member of the ministry team.

Support St George's

We need you!

We do not receive any financial support from the Diocese in Europe or the Church of England. Please consider becoming a regular giver to support the ministry and mission of St George's.

You can support us in the following ways:

via QR code on your mobile

by bank transfer

Banco Santander
Iglesia Anglicana Episcopal de San Jorge
ES98 0049 6791 7926 1601 0876

by Bizum

In Bizum, click on 'make a donation' and enter our unique code 08645 followed by the amount.

Safeguarding at St George's

We are committed to the best possible practice with regard to safeguarding.

Our Safeguarding Officer is Alison Eyer
safeguarding@stgeorgesmadrid.org

St George's Ministry Team

Chaplain: The Rev'd Canon Sal McDougall

Priest with PTO: The Rev'd Nigel Thomas
Priest with PTO: The Revd Canon John Kilgore
assist.priest@stgeorgesmadrid.org

Reader with PTO: Canon Celia Paterson

Church Office

Managed remotely on Monday 10:00 - 15:00
Open Tuesday, Thursday and Friday 10:00 - 15:00
tel. 915 765 109

Administrator: Melissa Pearce
office@stgeorgesmadrid.org

ST GEORGE'S
ANGLICAN CHURCH
Madrid
1925 - 2025

Welcome to St George's

A spiritual home in the heart of Madrid

November 29th 2026
First Sunday of Advent

08:30 Holy Communion *(said)*
10:00 Family Eucharist
(and Sunday School)
11:30 Sung Eucharist

Please stay and join us for refreshments after any of this morning's services

Evening Prayer
is said in church on **Wednesday** at **19:30**

New to St George's?

Do introduce yourself to one of the ministry team after any of today's services.

We're delighted you've found us and we'd love to keep in touch.

Come and say hello on our website:

www.stgeorgesmadrid.org

or use the QR code below

Readings at today's services

Isaiah 64: 1-9
O that you would tear open the heavens and come down, so that the mountains would quake at your presence - as when fire kindles brushwood and the fire causes water to boil - to make your name known to your adversaries, so that the nations might tremble at your presence!

When you did awesome deeds that we did not expect, you came down, the mountains quaked at your presence. From ages past no one has heard, no ear has perceived, no eye has seen any God besides you, who works for those who wait for him. You meet those who gladly do right, those who remember you in your ways.

But you were angry, and we sinned; because you hid yourself we transgressed. We have all become like one who is unclean, and all our righteous deeds are like a filthy cloth.

We all fade like a leaf, and our iniquities, like the wind, take us away. There is no one who calls on your name, or attempts to take hold of you; for you have hidden your face from us, and have delivered[c] us into the hand of our iniquity.

Yet, O Lord, you are our Father; we are the clay, and you are our potter; we are all the work of your hand. Do not be exceedingly angry, O Lord, and do not remember iniquity for ever. Now consider, we are all your people.

Psalm 80: 1-8

Response (sung first by choir, then by all):

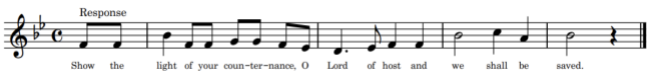

Show the light of your countenance,
O Lord of hosts, and we shall be saved.

1 Hear, O Shepherd of Israel,
you that led Joseph like a flock;
2 Shine forth, you that are enthroned upon the cherubim, before Ephraim,
Benjamin and Manasseh.
3 Stir up your mighty strength
and come to our salvation.
4 *Turn us again, O God;*
show the light of your countenance,
and we shall be saved.
5 O Lord God of hosts, how long will you be angry at your people's prayer?
6 You feed them with the bread of tears;
you give them abundance of tears to drink.

Psalm 80, contd.
7 You have made us the derision of our neighbours, and our enemies laugh us to scorn.
8 *Turn us again, O God of hosts;*
show the light of your countenance, and we shall be saved.

---

1 Corinthians 1: 3-9
Grace to you and peace from God our Father and the Lord Jesus Christ.

I give thanks to my God always for you because of the grace of God that has been given you in Christ Jesus, for in every way you have been enriched in him, in speech and knowledge of every kind - just as the testimony of Christ has been strengthened among you - so that you are not lacking in any spiritual gift as you wait for the revealing of our Lord Jesus Christ. He will also strengthen you to the end, so that you may be blameless on the day of our Lord Jesus Christ. God is faithful; by him you were called into the fellowship of his Son, Jesus Christ our Lord.

Mark 13: 24-end
In those days, after that suffering, the sun will be darkened, and the moon will not give its light, and the stars will be falling from heaven, and the powers in the heavens will be shaken.

Then they will see "the Son of Man coming in clouds" with great power and glory. Then he will send out the angels, and gather his elect from the four winds, from the ends of the earth to the ends of heaven.

From the fig tree learn its lesson: as soon as its branch becomes tender and puts forth its leaves, you know that summer is near. So also, when you see these things taking place, you know that he[a] is near, at the very gates. Truly I tell you, this generation will not pass away until all these things have taken place. Heaven and earth will pass away, but my words will not pass away.

'But about that day or hour no one knows, neither the angels in heaven, nor the Son, but only the Father. Beware, keep alert; for you do not know when the time will come. It is like a man going on a journey, when he leaves home and puts his slaves in charge, each with his work, and commands the doorkeeper to be on the watch. Therefore, keep awake - for you do not know when the master of the house will come, in the evening, or at midnight, or at cockcrow, or at dawn, or else he may find you asleep when he comes suddenly. And what I say to you I say to all: Keep awake.'